

MCH

MAS in Collective Housing



POLITÉCNICA

ETH zürich

Building Depth. *Morphometric approach to urban housing.*

Andrea Deplazes

with

Fernando Altozano

MAS in Collective Housing.

26-30 July 2021

TEAM 01**Kaustubh Zawar**
India
Born 1995, Arch. 2017**Tanvi Shah**
India
Born 1995, Arch. 2018**TEAM 02****Camila Ureña**
Mexico
Born 1992, Arch. 2017**Irina Papadaki**
Greece
Born 1995, Arch. 2021**TEAM 03****Patricia Safer**
Romania / Austria
Born 1986, Arch. 2011**Nouhaila Zergane**
Morocco / Spain
Born 1997, Arch. 2020**TEAM 04****Enriqueta Vindel**
Colombia
Born 1997, Arch. 2020**Anna Davidovich**
Israel
Born 1990, Arch. 2017**TEAM 05****Ricardo Martinez**
Mexico
Born 1993, Arch. 2017**Ángela Molina**
Spain
Born 1993, Arch. 2018**TEAM 06****Faraz Baniasadi**
Iran / Spain
Born 1997, Arch. 2020**Andrés Varela**
Uruguay
Born 1986, Arch. 2015**TEAM 07****Pedro Ordóñez**
Colombia
Born 1990, Arch. 2015**Daniel Segovia**
Mexico
Born 1987, Arch. 2011**TEAM 08****Elyssa Al Alam**
Lebanon
Born 1995, Arch. 2019**Haidy Lazalde**
Mexico
Born 1990, Arch. 2015**TEAM 09****Maia Villanueva**
Philippines
Born 1995, Arch. 2017**Alberto Hueso**
Spain
Born 1993, Arch. 2019**TEAM 10****Ahmed Alraie**
Palestine / Swaziland
Born 1994, Arch. 2018**Francisco Ramos**
Chile
Born 1994, Arch. 2020**Bruno Dávalos**
Ecuador
Born 1995, Arch. 2019**TEAM 11****Georgia Strinopoulou**
Greece
Born 1995, Arch. 2019**Elissavet Pasli**
Greece
Born 1995, Arch. 2020**Andrea Pardo**
Spain
Born 1994, Arch. 2018**MCH 2021****WORKSHOP
ANDREA
DEPLAZES**

5 days x 11 groups x 6 depths (cm): 600, 900, 1200, 1500, 1800, 2100.
100 m². 3 room typology plus/minus 1.

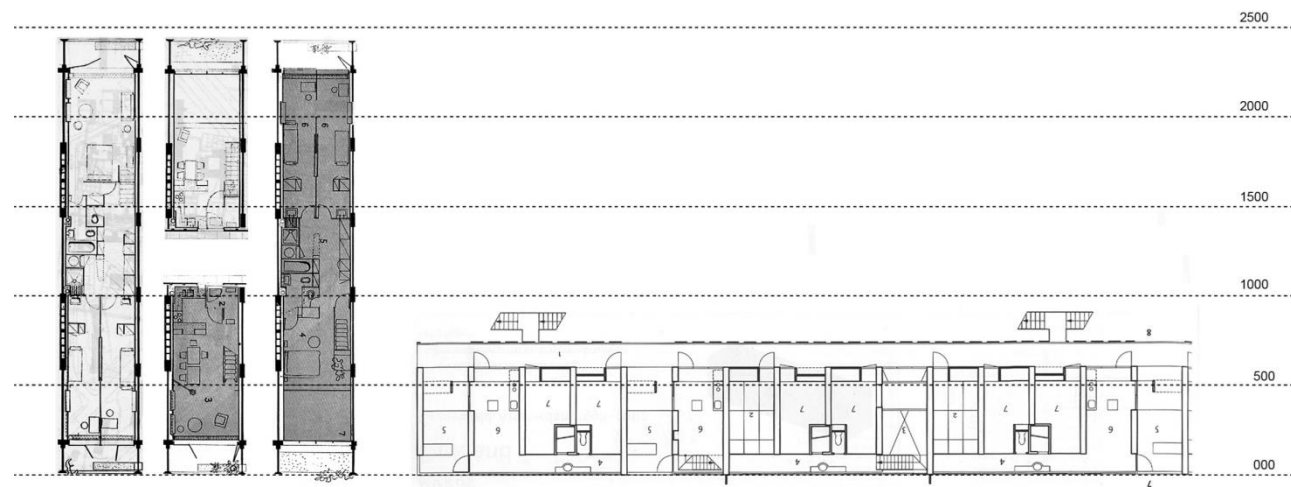

Day 1 (j1-26). Building Depth

Development of the system with the given depth: Envelope, accesibility, structure.

Day 2 (j1-27). Dialectic keywordsSignificance of given conditions: First adaptation, open systems, envelop, accesibility, structure.

Day 3 (j1-28). Narratives.

Final adaptation to specific keywords. Plans, sections, models. Building scale.

Day 4 (j1-29). Proposition of typology

Posibilities of the system.

Day 5 (j1-30). Urban approach

Adaptation to local conditions. Final building.

Working scales. From dwelling to city.

Dwelling, repetition system and variations, accesibility, strcture, infrastructure, envelope, building, city.

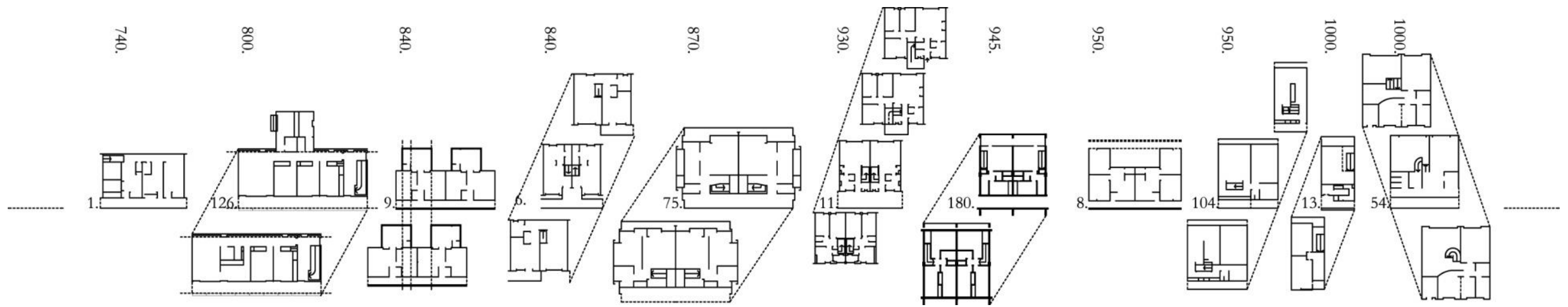

740 [ficha 1]



840 [ficha 6]



1020 [ficha 15]



1150 [ficha 21]

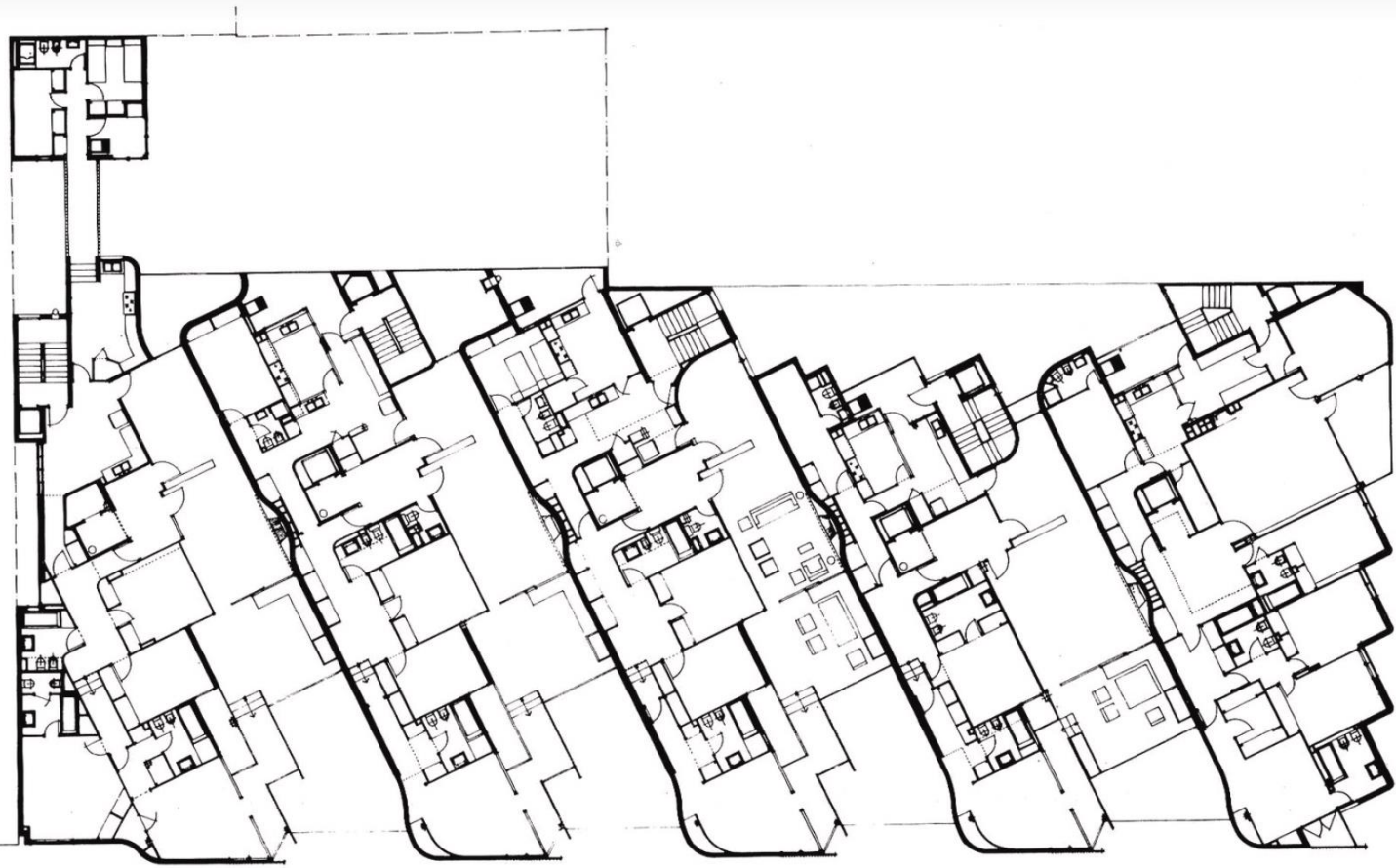
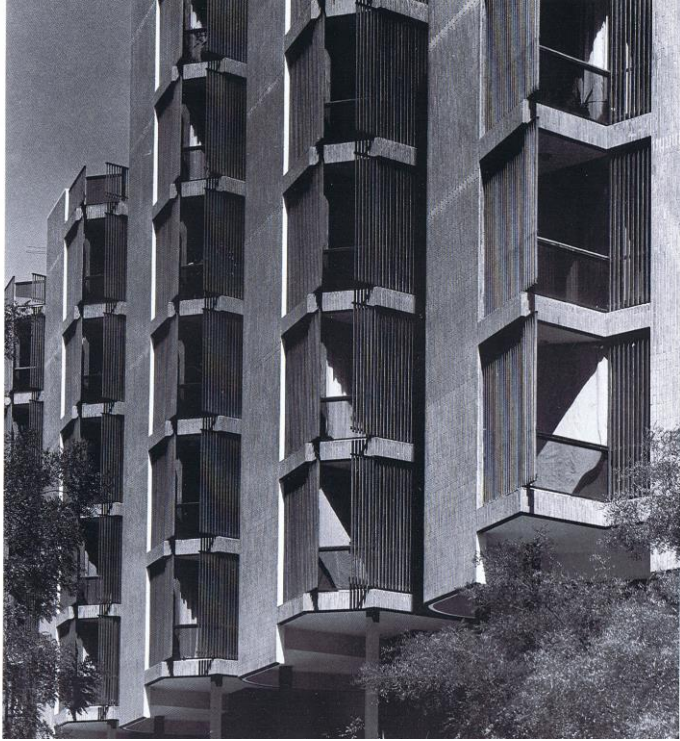
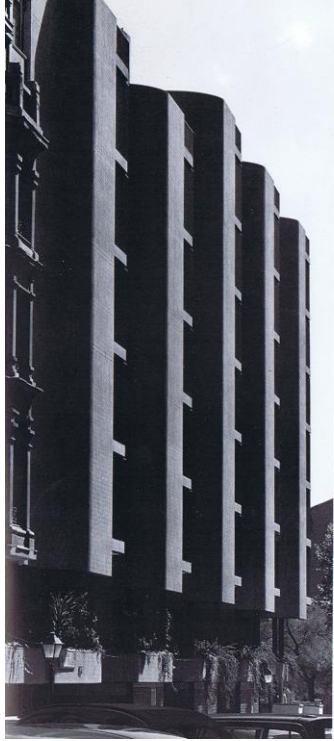



BARCELONA (C)
NOU TRACAT DE CARRERS A BASE D'UN MODUL DE
100 PER 100 METRES ENLLACANT AMB EL PLA CERDA